ASOYU

or Asorath, Short for “AS Of Yet Untitled”

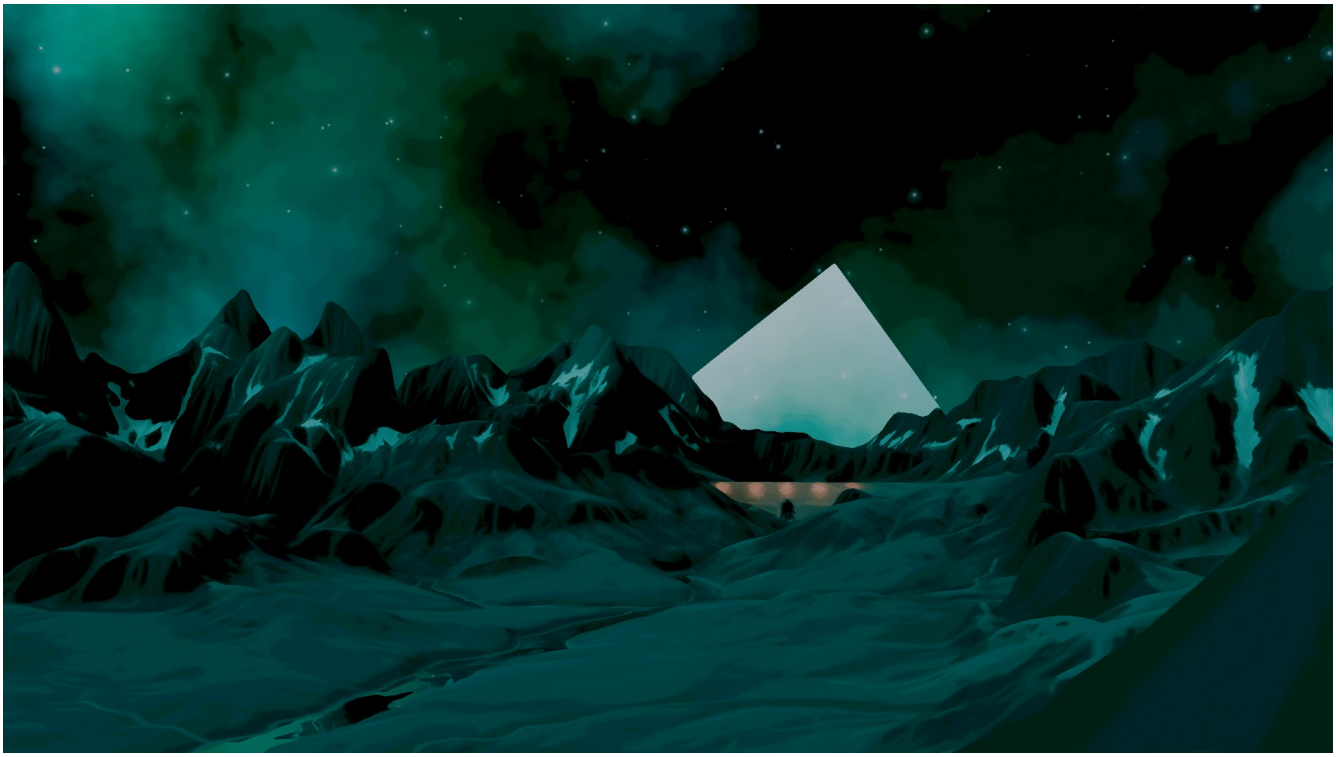

By Roxxanne Ward & Co

Table of Contents

Basic Mechanics....3
Attribute Checks....4
For Players....4
For DMs....4
Skills and Skill Checks....6
Adrenaline....7

SUMMARY

ASOYU is a work-in-progress Tabletop Roleplaying Game inspired by the likes of Dungeons and Dragons/Pathfinder and Wogwo's Run, Stab, Kill, Kill.

This game was designed by Roxxanne Ward, Me. I have not played much DND, and I have not at all played Pathfinder, but I get the mechanics. I did not find the DND system extraordinarily fun in my little time playing it majorly because of how much unnecessary math there is to do for not a lot of actual gameplay, as such I have a handful of priorities when designing this game:

- Minimizing time doing math
  This means simpler calculations, less kinds of dice unless necessary and reusable equations. (if you add any more math to DND, it just starts becoming HYBRID.)
- More in-depth systems
  As far as I understand it, DND's magic system is just fancy actions with mana. I prefer to have a system which is theoretically uncapped and integrates well into lore. Additionally, I enjoy RSKK's status effect system in which most status effects have a nominally neutral effect, such as the Cancer status effect where you roll 1D6 for every turn and either destroy the organ if you roll a one, or gain one pre-cancered skin organ if you roll a six.
- Open campaign design
  In my opinion, one of the coolest parts about DND/Pathfinder is that you can just write your own campaigns, create your own mechanics for those campaigns, Homebrew.
- Class freedom
  As of yet in development, I have not yet figured out the class system, however it would be preferable if classes primarily grant initial bonuses instead of primarily granting through-campaign bonuses so that as the tone of the campaign and needs of the player change, they are not locked in to two super-attributes they are proficient in, but that they can branch out from their initial specialization if it seems necessary.

Being a first-time TTRPG designer, I admit this is very ambitious, but thats why this is a prototype!

Lore-wise, while I haven't entirely figured out the lore of ASOYU, I have an idea of it. (ill get back to this later in a lore-focused section)

And also, at the end of this document, there may be a Google Forms link asking for opinions on specific mechanics, particularly those listed with two separate mechanisms.

ASOYU

Welcome to ASOYU/Asorath/Asowrath/Aso! This is an in-depth WIP TTRPG loosely based on DND to an extent which does a lot of unique things in the pursuit of making a TTRPG which doesn't make the sacrifice of being mechanically shallow while prioritizing time actually doing fun things like throwing dice or strategizing instead of doing math.
In this game, every player excluding the so-called Dungeon Master creates a Character, of which through they are granted the ability to interact with the world of Asorath. Character creation will be on a page following this one.

Basic Mechanics

ASOYU is a very varying game by its own nature of being largely story & player driven, but most campaigns follow a basic gameplay loop:

1. **The Dungeon Master describes the environment in detail.**
   A chest on the far wall, a door with a keyhole on the nearest, perhaps a goblin guarding the aforementioned chest and maybe even esoteric symbols covering the walls. Maybe you're in a bustling city, maybe you're in a small town well past its golden age. Maybe you're in a bog or a dense forest. Whatever it is, there's always something to do!
   The DM will in some cases provide a map of the location, but otherwise will describe how many doors lead out of a room or who is in that room, giving the players an ample amount of detail so that they may figure out what they want to do.
2. **The players then describe what they would like to do.**
   See a goblin? Lets fight it!
   Maybe a stealth-oriented character who has invested into their lockpicking skill will see a particularly interesting-looking locked door and the DM will tell them to skill-roll lockpicking, they end up succeeding the roll with a nat 20, and unfortunately there were not many riches behind the door, but in fact a hooded creature with no face, Uttril the Voracious, an evil spirit given necronic form.
3. **The DM then describes the results of the players' actions.**
   The players successfully fend off the evil soul and banish it to Voulvundan. As a result, several members of the party gain XP, and they find gold on the torn cloth the apparition had donned, only taking minor injuries which will heal passively. Overall, a victory!

Attribute Checks

For Players

In battles, conversations and any other interaction, you will often be asked to complete an **Attribute Check/Roll**, this is a simple dice roll to check how proficient you are in certain abilities, such as strength.

Asoyu has three kinds of Attribute Check, using Strength as an example:

- Regular (1D20 + Attribute + AdrD4chart)
  Roll 1D20, adding your Strength number, then rolling 1D4 for every level of Adrenaline you currently have, and adding according to this chart:
  - 1 – -1
  - 2 – +1
  - 3 – +2
  - 4 – +3
- Combined (2D10 + Superattribute)
  Alternatively, you can roll 2D10 and add both attributes under Prowess[1], Strength and Endurance, but lose the Adrenaline bonus. You may use a Combined roll any time unless the DM says it is not available for whatever lore reason.
- Additive (xD10 + (Attributes = x)) (Event Only)
  Sometimes, a DM, mechanic or campaign script element may require an "additive" roll, rolling for more than one attribute at a time. These are rarer and players cannot willingly choose or deny them, but it is important to know how they work.
  - When given an Additive roll, you roll 1D10 for every attribute in question, and then add the collective dice roll to the attribute levels.

This system (particularly the Regular/Combined split) is to allow for more player agency and strategy within simple attribute checks. A way to see it is the Regular check style is using only one skill to solve a problem, like brute forcing, while a Combined check is using innovation to devise a solution which may or may not work better.

Also, some skills may add bonuses to rolls, more on that in the Skills section.

For DMs

While Additive rolls are an intentional mechanic, they should be used sparingly and be less common until you get to the mid-late game. Additionally, they operate on a different scale from Regular rolls. The Regular/Combined and Additive scales will be shown on the next page

---

1 - a Superattribute, discussed in Character Creation, but for quick definition, there are 8 attributes and 4 Superattributes of which two Attributes fall under per.

Regular/Combined

- 5-10 – Easy
- 10-20 – Intermediate
- 20-30 – Hard
- 30-40 – Very Hard
- 40-50 – Hadic
- 50+ - Godlike

Note for DMs, Optimally, Attribute Checks shouldn't exceed 55 except in extraordinarily rare scenarios, as this is the maximum possible roll with a Regular roll excluding circumstances with roll-bonus skills due to the maximum level of Max Adrenaline being 5 and the only way to exceed the Max Adrenaline cap being by electrocution.

Additive (2 Attribute)

- Easy – 5-20
- Medium – 20-40
- Hard – 40-60

Note For DMs, For every Attribute added beyond two, the top-end increases by thirty, and the minimum increases by one. So for example, a 6 Attribute roll has a minimum of 6 and maximum of 180.

Skills and Skill Checks

Skills in ASOYU are somewhat different from their implementation in DND/Pathfinder, in most cases unlike being a straight addition to a roll, they act as specific abilities, things you can do.
Every Superattribute has 3 skills which all either give you the ability to do something, or give bonuses to other rolls (like adrenaline rolls). All skills are either binary or have levels, and are "paid" for using their respective Superattribute's total as a capacity. All skills start at zero and can be reallocated by one per level up. Binary skills use two points.
<u>This section is TBD, I'm moving on to Adrenaline for now.</u>
Below is a list of skills.

Prowess (Strength and Endurance)

- Heavy Armor – Grants the ability to wear Heavy Armor – Binary
- Heavy Weapons – Grants the ability to use Heavy Weapons – Binary
- Instinct – Roll a dice any time you do an action using Adrenaline, according to the following chart, add to every adrenaline roll. – Leveled (max 3, use D3 for 1, D4 for 2 and D6 for 3)
    - 2-3 | +1
    - 4-5 | +2
    - 6 | +3

Agility (Stealth and Dexterity)

- Acrobatics –
- Lockpicking –
- Grip –

Intellect (Innovation and Wisdom)

- a
- b
- c

Social (Persuasion and Deception

- a
- b
- c

Adrenaline and Max Adrenaline

Adrenaline is a mechanic unique to ASOYU, primarily acting as a force multiplier for regular rolls. As of now, this is it's only usage, so this section will be short.

Your Max Adrenaline can be increased by 1 for two attribute upgrade points once per level-up, up to a limit of 5.

In combat, Adrenaline depletes by 1 for every turn you go without directly dealing damage to an enemy. Every time you directly deal damage to an enemy, it replenishes by 2, and whenever you are damaged, it replenishes by one. When entering combat, your Adrenaline is automatically put to max unless you are the aggressor.

Outside of combat, Adrenaline does not passively deplete, but is used up by 1 every time you do an action using it.

Other notes.

Shock damage does not just replenish your Adrenaline, but flatly increases it by 2 any time you take damage, allowing for you to temporarily exceed Max Adrenaline.

Learning

Learning is a simple mechanic. Every time you level up, you get Attribute Points which can be spent to level up Attributes, Max Adrenaline.

Whenever you level up, you roll as many D20s as you have levels in Learning, and for every D20 that lands over 12, you get one extra attribute point. All characters start with one Learning.

Learning is a very powerful mechanic, and as such, extra levels in Learning can only be granted by the DM unless the DM chooses to allow a level-up mechanic.

For DMs

If you so choose to allow a level-up mechanic, the level-up cost in learning should never be lower than that of Adrenaline.